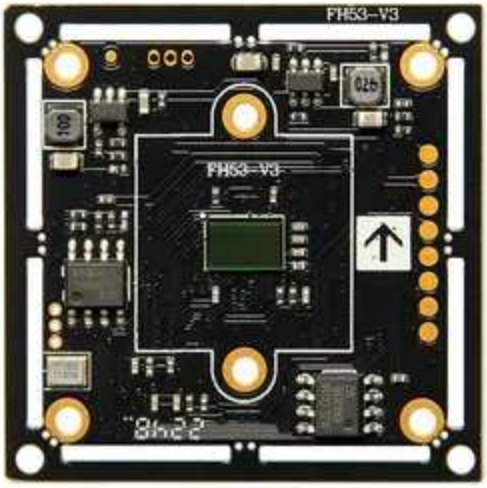

(https://hsell.com/sites/default/files/styles/product_full/public/200934-AHD-HD-CMOS-camera-board-GC2053-FH8536H-AHD-module-CCTV-camera-module-1.webp?original-extension=jpg&itok=Vp3KBs7g)



(https://hsell.com/sites/default/files/styles/product_full/public/200934-AHD-HD-CMOS-camera-board-GC2053-FH8536H-AHD-module-CCTV-camera-module-1.webp?original-extension=jpg&itok=Vp3KBs7g)



(https://hsell.com/sites/default/files/styles/product_full/public/200934-AHD-HD-CMOS-camera-board-GC2053-FH8536H-AHD-module-CCTV-camera-module-2.webp?original-extension=gif&itok=VXS9H9MY)

Log in (/user/login?destination=node/620%23comment-form) or register (/user/register?destination=node/620%23comment-form) to post comments

AHD HD CMOS camera board GC2053 FH8536H AHD module CCTV camera module

We use cookies on this site to enhance your user experience
By clicking any link on this page you are giving your consent for us to set cookies. No, give me more info
OK, I agree
No, thanks

Product category: Camera Board (/category/camera-board)
(/)

SKU: 200934

Price: **$4.00**

Quantity	Price
1 - Unlimited	$4.00

Quantity

1

Add to cart

Description

LINKS

We use cookies on this site to enhance your user experience

By clicking any link on this page you are giving your consent for us to set cookies.

Product Description



Picture Show

LINKS

Front Side



We use cookies on this site to enhance your user experience
By clicking any link on this page you are giving your consent for us to set cookies.

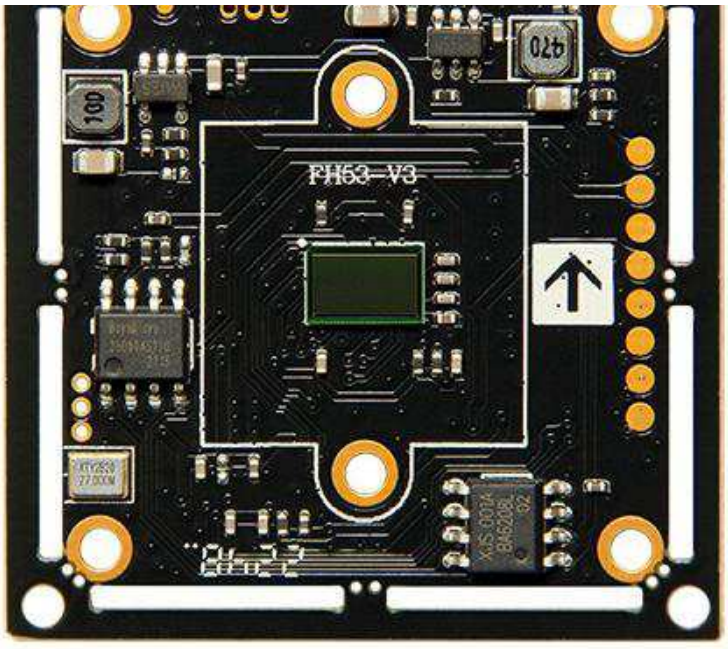

Back side

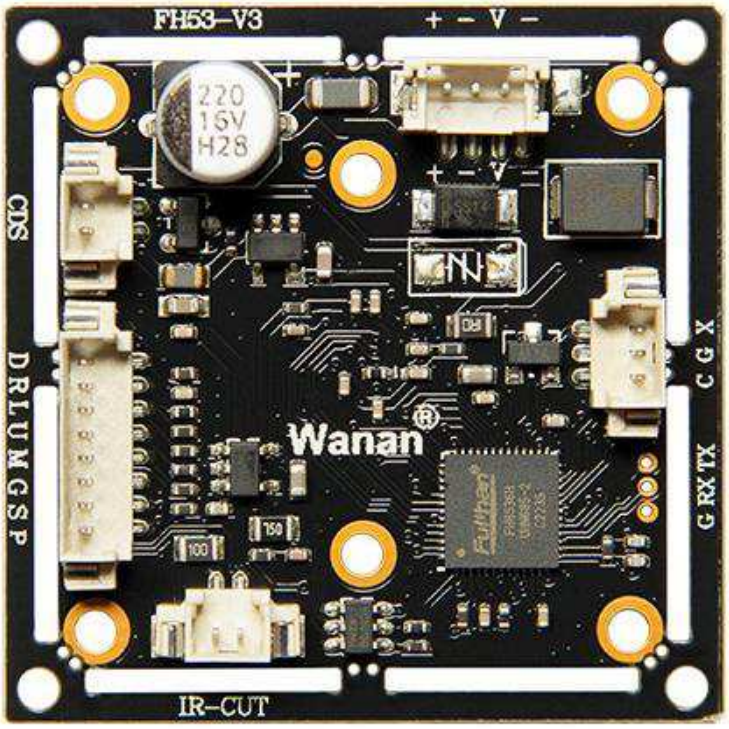

LINKS

We use cookies on this site to enhance your user experience
By clicking any link on this page you are giving your consent for us to set cookies.

Features

(/)

1. With 2MP CMOS, Capture moving images

2. Support AHD/TVI/CVI, excellent performance clear picture

3. 0.01Lux@(F1.2,AGC ON), 0LUX with IR

4. Support IR-CUT,CDS external control, D/N

5. Support OSD/UTC

6. Support DWDR

7. Adaptive Digital Noise Reduction, 3D-DNR, 2D-DNR

8. 6KV Lighting protection, with ECAP 220u

9. Support DC 6-15V power

10. 32x32/38x38(mm)

Size: (Unit: mm / 0.3mm)

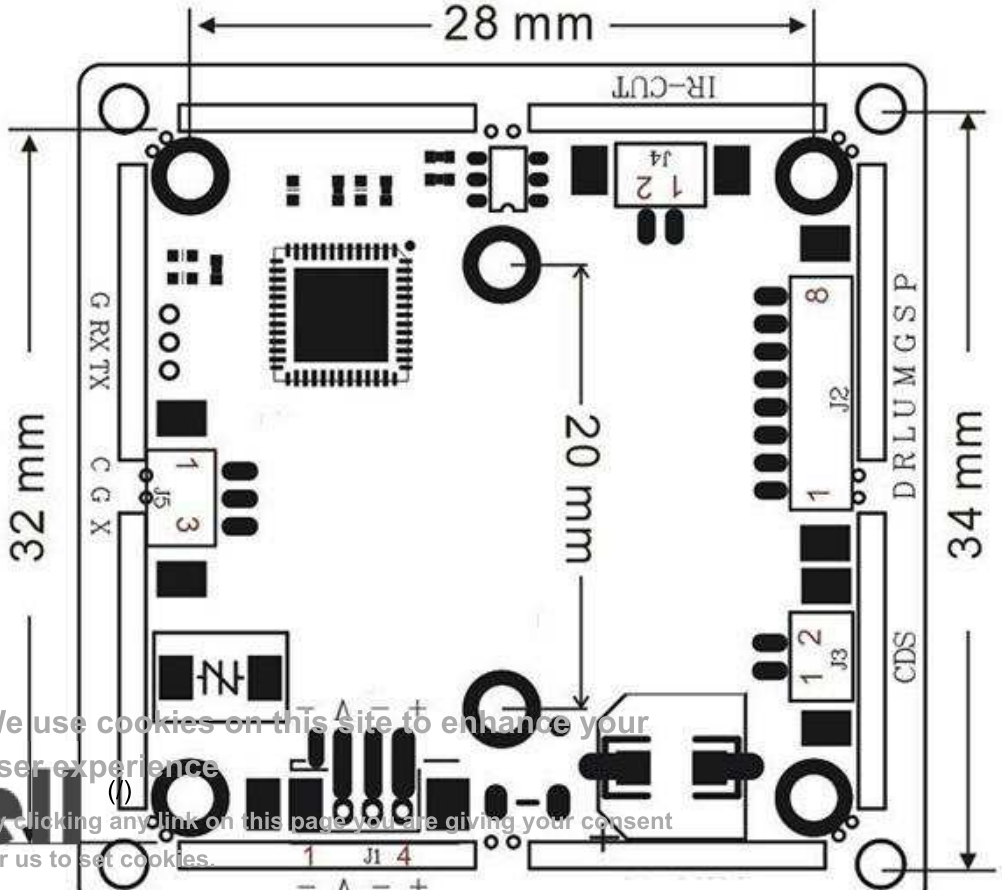

LINKS

We use cookies on this site to enhance your user experience

By clicking any link on this page you are giving your consent for us to set cookies.

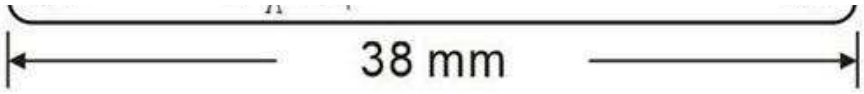

Port Definition

J1		J2		J3		J4	
1	GND	1	DOWN	1	IR-CUT1	1	CDS
2	VIDEO	2	RIGHT	2	IR-CUT2	2	CDS
3	GND	3	LEFT				
4	DC12V	4	UP				
		5	MENU	J5			
		6	GND	1	C(Switch)		
		7	S (ADC)	2	G (GND)		
		8	P (PWM)	3	X(Switch)		

Specification

Model No.	FH53-V3
Spec.	2MP 4 IN 1 HD Camera Module
Detail Specifications	
Sensor	1/2.9 " GC2053
ISP	FH8536H
System	PAL/NTSC
Effective Pixel	1920(H)x1080(V)
Illumination	0.01Lux@(F1.2,AGC ON)，0LUX with IR
Shutter	AUTO
D/N	EXT（Default）/AUTO/COLOR/B/W
Synchronously	Internal
FPS	1080P@25fps / 1080P@30fps
Video Output	AHD/TVI/CVI/CVBS (/)
OSD Menu	

LINKS

We use cookies on this site to enhance your user experience
By clicking any link on this page you are giving your consent for us to set cookies.

Exposure	BRIGHTNESS / EXPOSURE MODE / GAIN
BW	ATW/MWB
D/N	EXT（Default）/AUTO/COLOR/B/W
Video Setting	Contrast/Sharpness/COLOR GAIN/DNR/Format/DWDR
Language	ENG/CHN1/ESP/FRA/CHN2/JAN RUS/ITA /POL/POR /KRO
Reset	
Common	
Operation Temperature	-20℃ to 60℃
Working Humidity	Relative humidity less than 90 %
Power	DC12V(±20%) - 65mA
Size	32*32/38*38（mm）

Similar Products

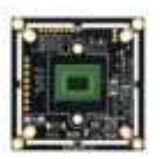

(/product/4-1-high-quality-1080p-sony-warm-light-ir-led-pcb-good-night-time-picture)

4 in 1 High Quality 1080P SONY Warm light / IR LED PCB good night time picture (/product/4-1-high-quality-1080p-sony-warm-light-ir-led-pcb-good-night-time-picture)

$5.40



(/product/4k-pcb-board-imx415-sensor-128-8mp-ahdcvitvicvbs-cctv-security-camera-module-monitor)

4k PCB Board IMX415 Sensor 1/2.8" 8MP AHD/CVI/TVI/CVBS CCTV Security Camera Module monitor (/product/4k-pcb-board-imx415-sensor-128-8mp-ahdcvitvicvbs-cctv-security-camera-module-monitor)

$11.90

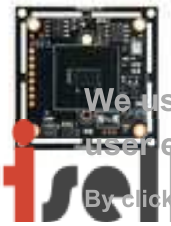

2MP AHD CCTV Camera Module WDR AHD/TVI/CVI/CVBS 4 IN 1 Camera PCB Board Camera OEM Customizable (/product/2mp-ahd-cctv-camera-module-wdr-()

LINKS

We use cookies on this site to enhance your user experience
By clicking any link on this page you are giving your consent for us to set cookies.

(/product/2mp-ahd-cctv-camera-module-wdr-ahdtvicvicvbs-4-1-camera-pcb-board-camera-led-customization)

ahdtvicvicvbs-4-1-camera-pcb-board-camera-led-customization)

$5.30



(/product/4k-8mp-hd-ip-camera-module-cctv-ip-camera-module-customized-usb-camera-module)

4K 8MP HD IP Camera Module CCTV IP Camera Module Customized USB Camera Module (/product/4k-8mp-hd-ip-camera-module-cctv-ip-camera-module-customized-usb-camera-module)

$9.20



(/product/2mp-imx327-ahd-camera-pcb-board-customized-1080p-ir-night-wdr-outdoor-camera-cctv-high)

2MP IMX327 AHD Camera PCB Board Customized 1080P IR Night WDR Outdoor Camera CCTV High Quality Indoor Camera PCB Boa (/product/2mp-imx327-ahd-camera-pcb-board-customized-1080p-ir-night-wdr-outdoor-camera-cctv-high)

$10.80

Get in Touch

My Account

- About Us (https://hsell.com/about-us)
- Contact Us (https://hsell.com/contact-us)
- My account (https://hsell.com/user)
- Blog (https://hsell.com/blog)
- Advance Search (https://hsell.com/search)

LINKS

We use cookies on this site to enhance your user experience
By clicking any link on this page you are giving your consent for us to set cookies.

Contact Information

Address:
FLAT/RM B 5/F GAYLORD COMM BLDG 114-118 LOCKHART RD HONG KONG

Phone:
+86 755 839-877-91

Email:
sales@hsell.com (mailto:sales@hsell.com)

Working Days/Hours:
Mon - Fri/ 9:00AM - 6:00PM

Main Features

- ✔ USB Camera Board (category/usb-camera-board)
- ✔ IP Camera Board (category/ip-camera-board)
- ✔ AHD Camera Board (category/ahd-hybird-camera-board)
- ✔ OEM Service

Be the First to Know

Get all the latest information on Events,
Sales and Offers. Sign up for newsletter today.

Enter your e-mail Address:

(https://hsell.com)

© Copyright 2017. All Rights Reserved.

We use cookies on this site to enhance your user experience

By clicking any link on this page you are giving your consent for us to set cookies.